

CROSS SECTION F-F

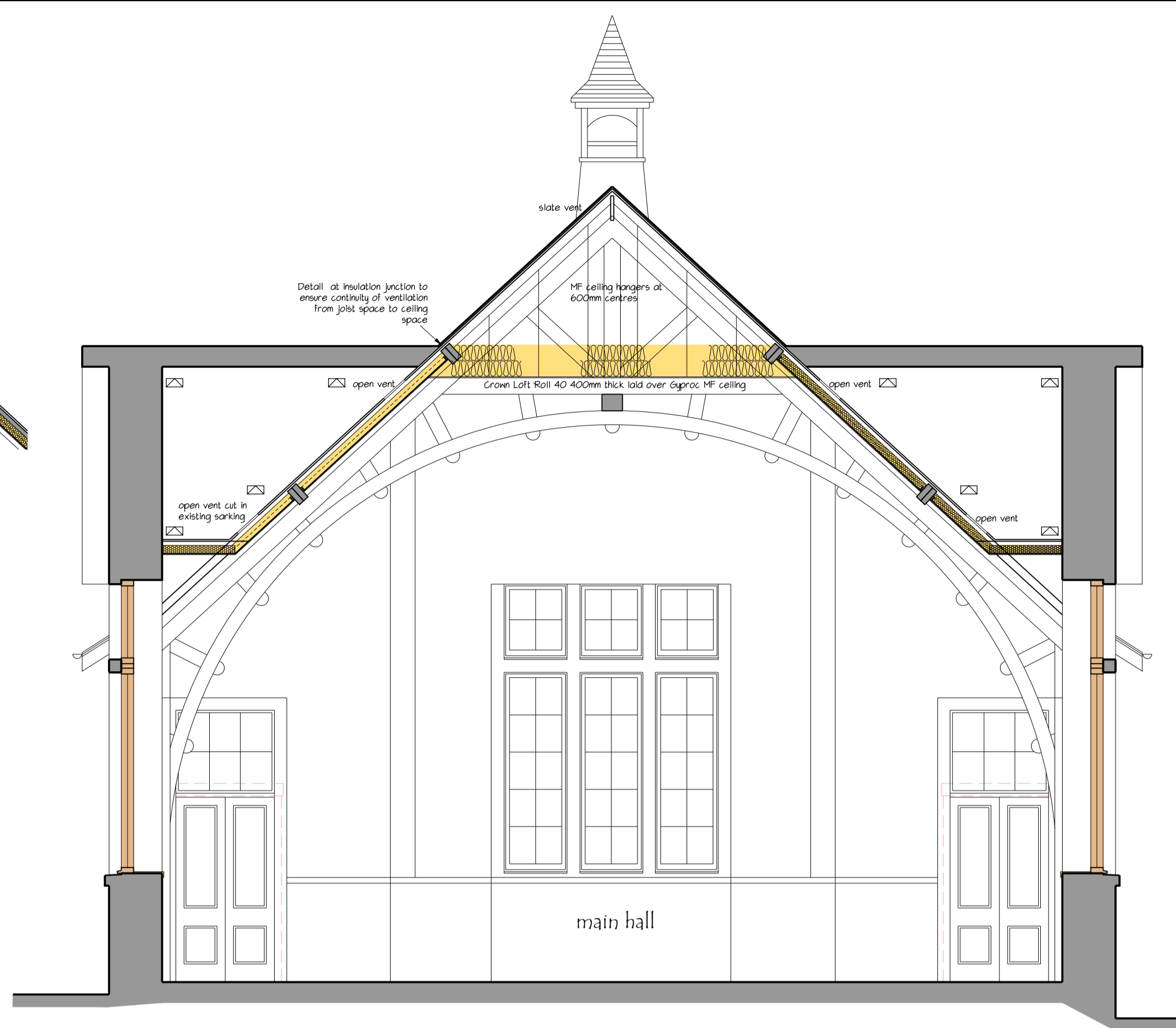

CROSS SECTION A-A

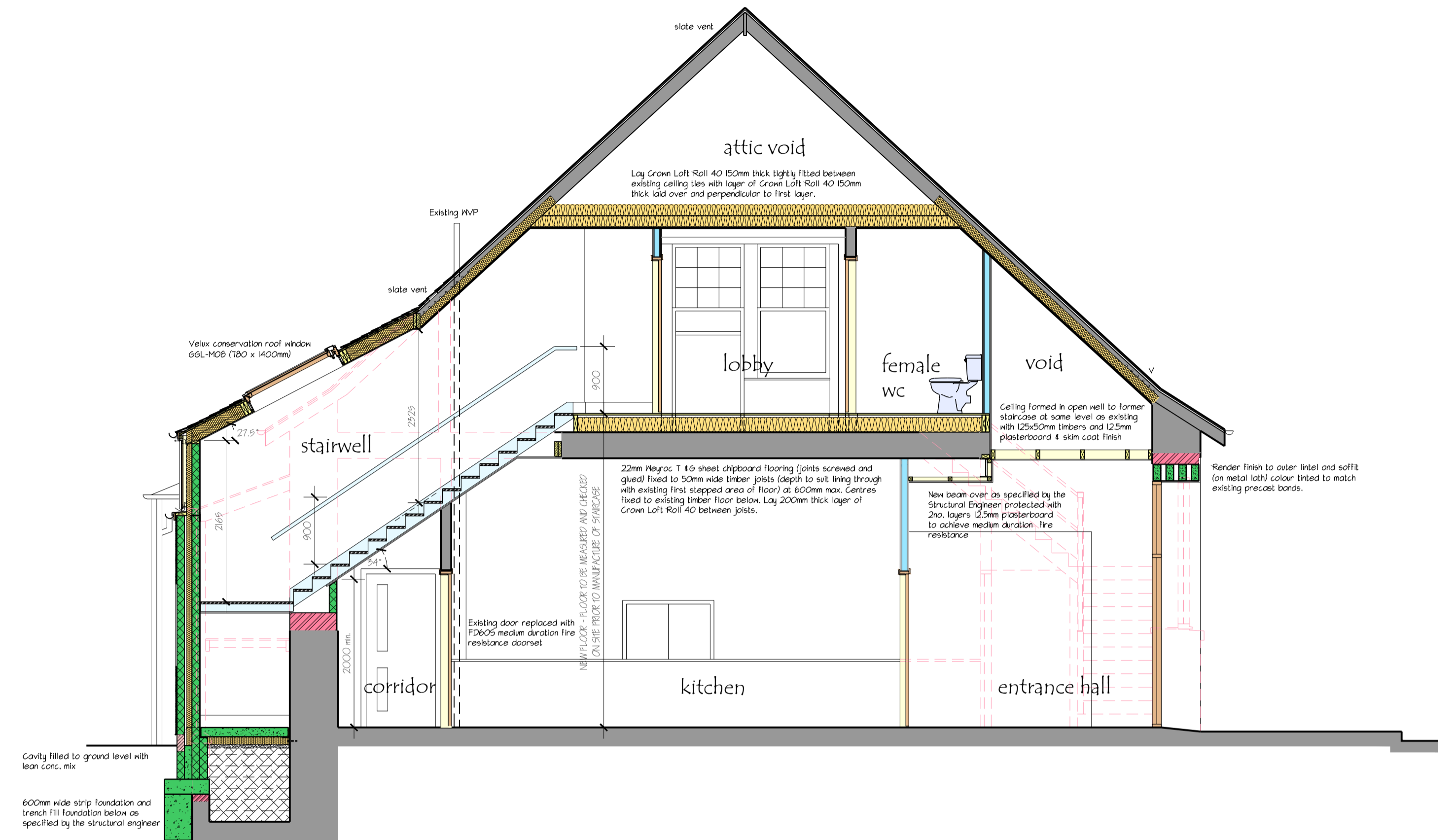

CROSS SECTION B-B

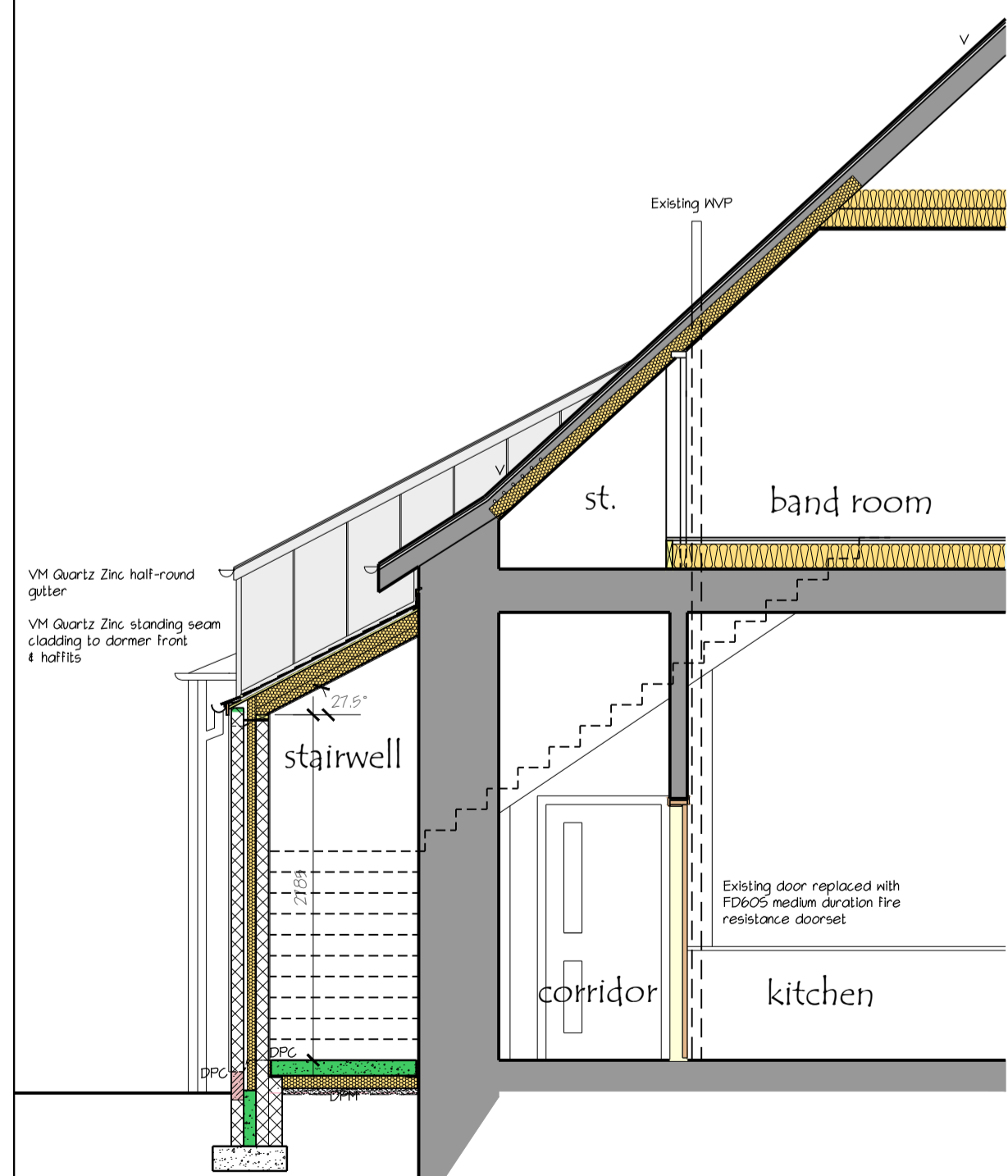

CROSS SECTION C-C

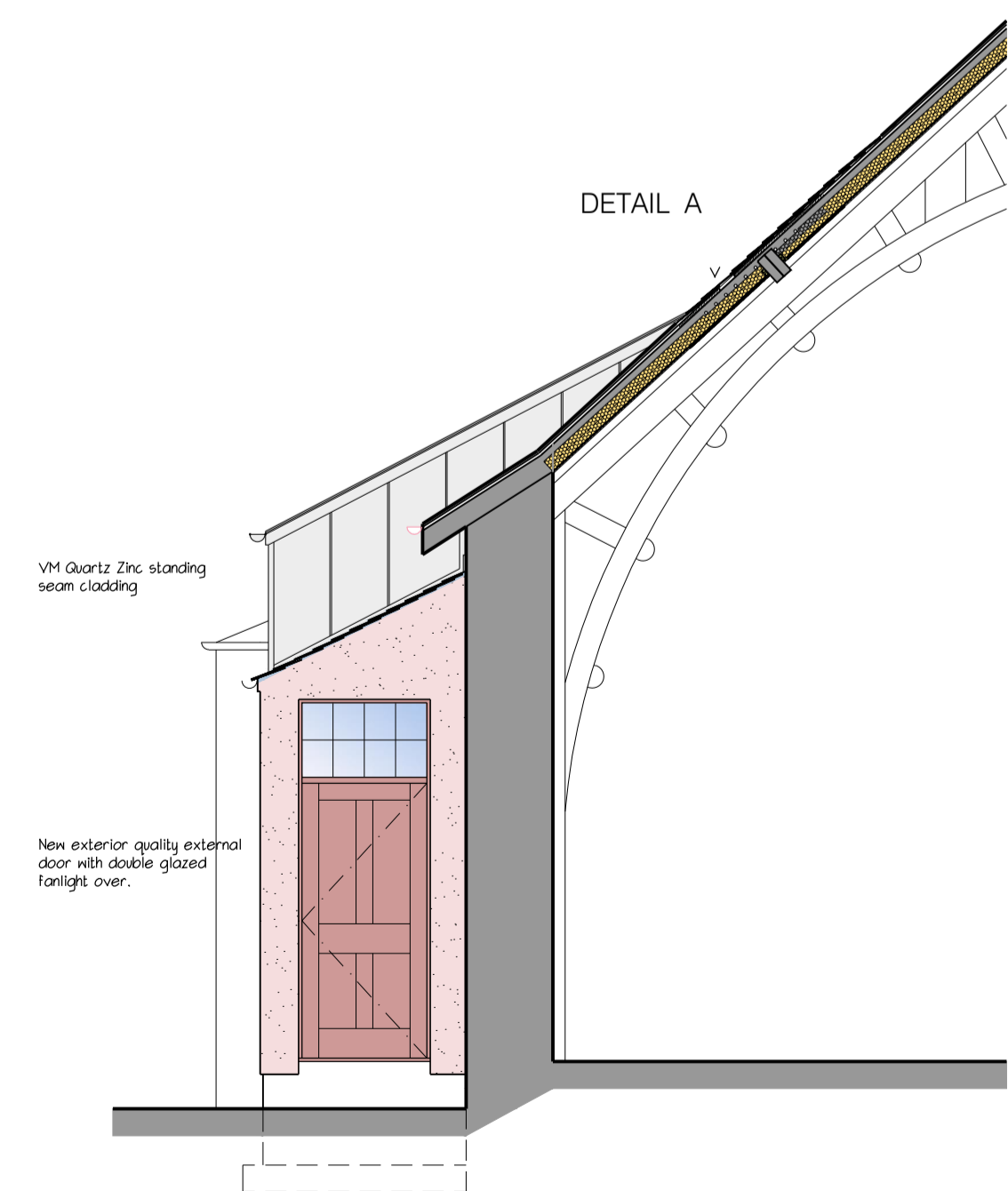

CROSS SECTION D-D

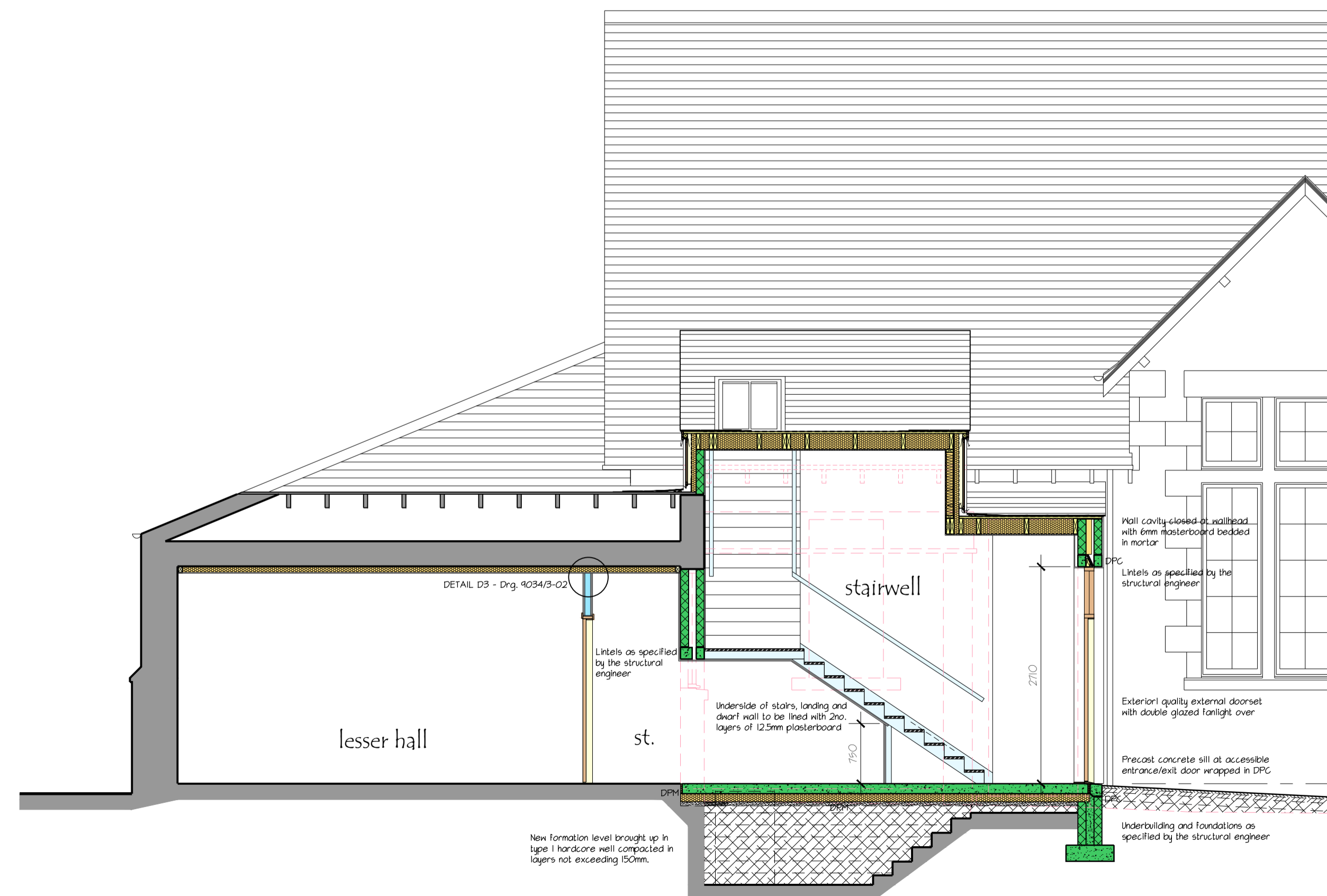

CROSS SECTION E-E

Revisions:  
 A - 10/10/2013 MRB - Detail references added.  
 B - 15/10/2013 BS - Detail A moved to other sheet section FF shown approx. MF ceiling shown in hall section AA

**camerons**  
 1 Wilderhaugh  
 Gassanells  
 TD1 1QJ  
 Tel 01896 753077  
 Fax 01896 756046 email  
 gale@camerons.td.uk  
 www.camerons.td.uk  
 Also at:  
 Timberbush House  
 16 Timberbush, Leith  
 Edinburgh, EH6 6QH  
 Tel: 0131 553 7959  
 Fax: 0131 553 7984  
 edin@camerons.td.uk

client: St. Boswells Village Hall Committee  
 project: Proposed Alterations & Improvements  
 St. Boswells Village Hall  
 Scottish Borders  
 title: Sections as Proposed  
 scale: 1:50 @ A1  
 date: 16 August 2013  
 drawn: WRB  
 file: q:\2013\034 - st boswells village hall\034 proposals.dwg  
 number: 9034/1-20 rev: B

architecture  
 design  
 development